

## Residence Twelve - Carriage House

1,530 Square Feet

Two Story – Three Bedroom – Garage

Mount Prospect's original carriage houses have been adapted into two signature residences. Residence Twelve includes a large open living and dining room area that offers access to an expansive patio. Other first floor rooms include a large kitchen, a master bedroom which offers access to the patio, bath, and mud room. The upper floor includes two spacious bedrooms, separated by a bath. Residents of the home will also enjoy the convenience of an oversized garage that is attached to the house.

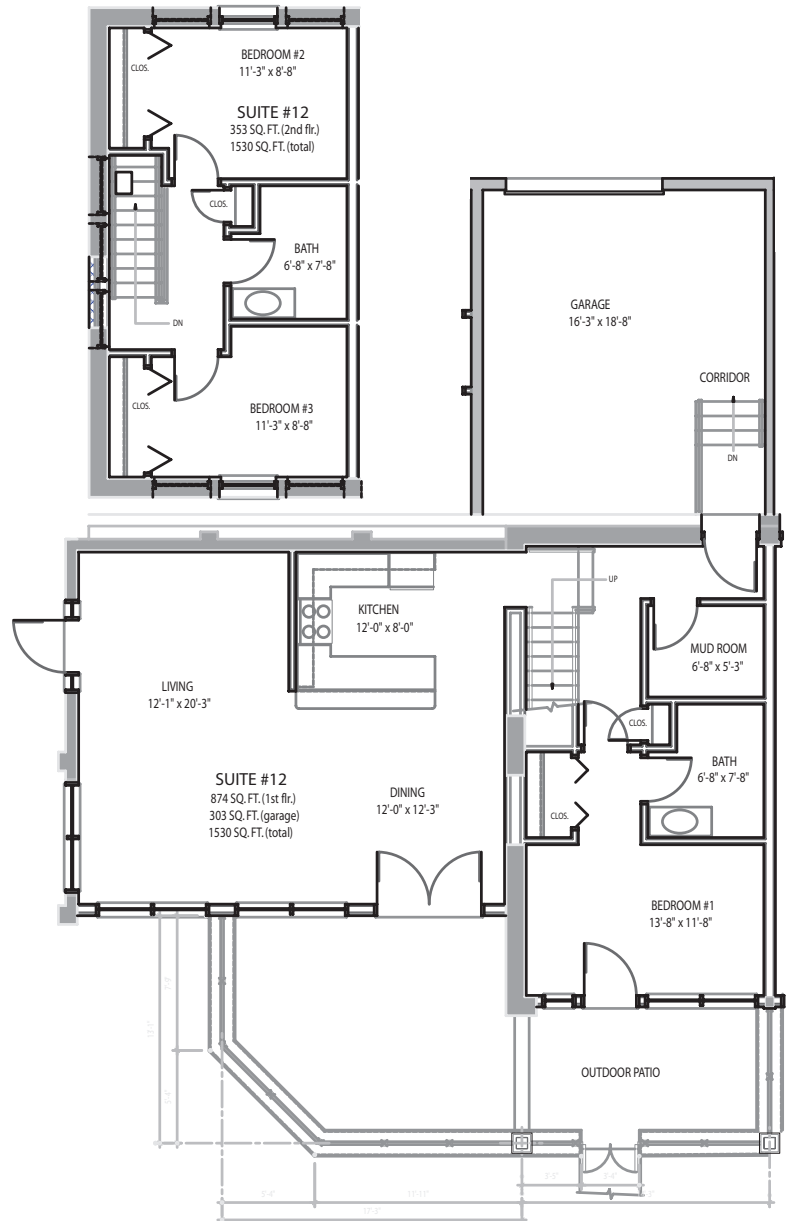

● ANTIETAM STREET (SOUTH) ELEVATION



● S. PROSPECT STREET (EAST) ELEVATION



● VIEW FROM WOMEN'S CLUB (NORTH) ELEVATION

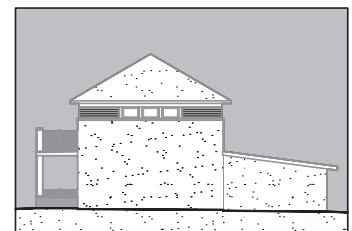

● ALLEY (WEST) ELEVATION

CHS Property Development Management • 5397 Agro Drive • Frederick, MD 21703 • 301-874-3192 • [www.hagerstowncondos.com](http://www.hagerstowncondos.com)

Floorplans are artist renderings and accuracy cannot be guaranteed. All room dimensions are approximations only. Plan dimensions and features are subject to change without notice or obligation as a result of actual site conditions. See Sales Consultant for complete details.